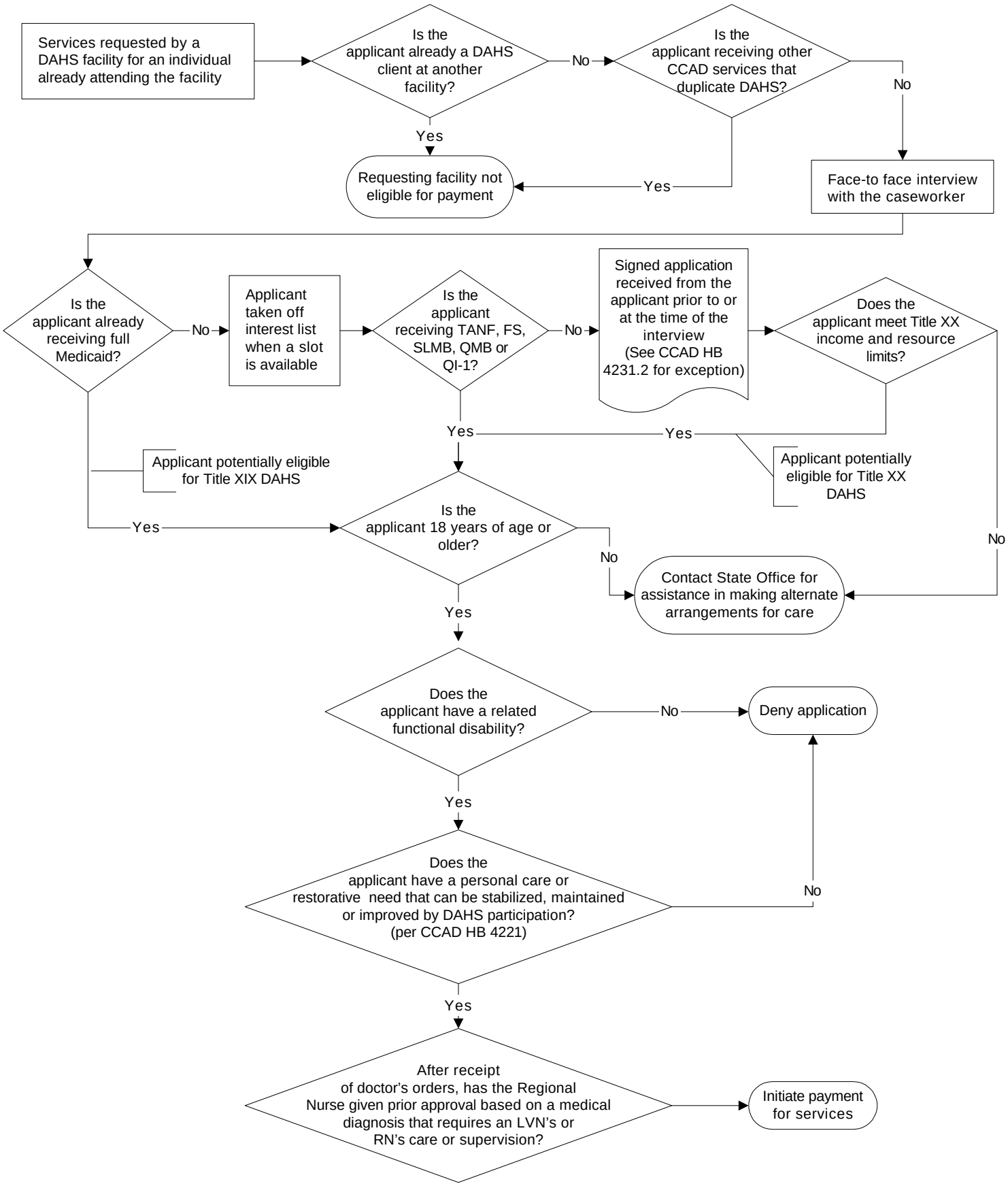# DAHS Eligibility Process: Request by a Facility